



## Detailed Demographic

Blount County

Analysis Level: Counties

7/12/2013

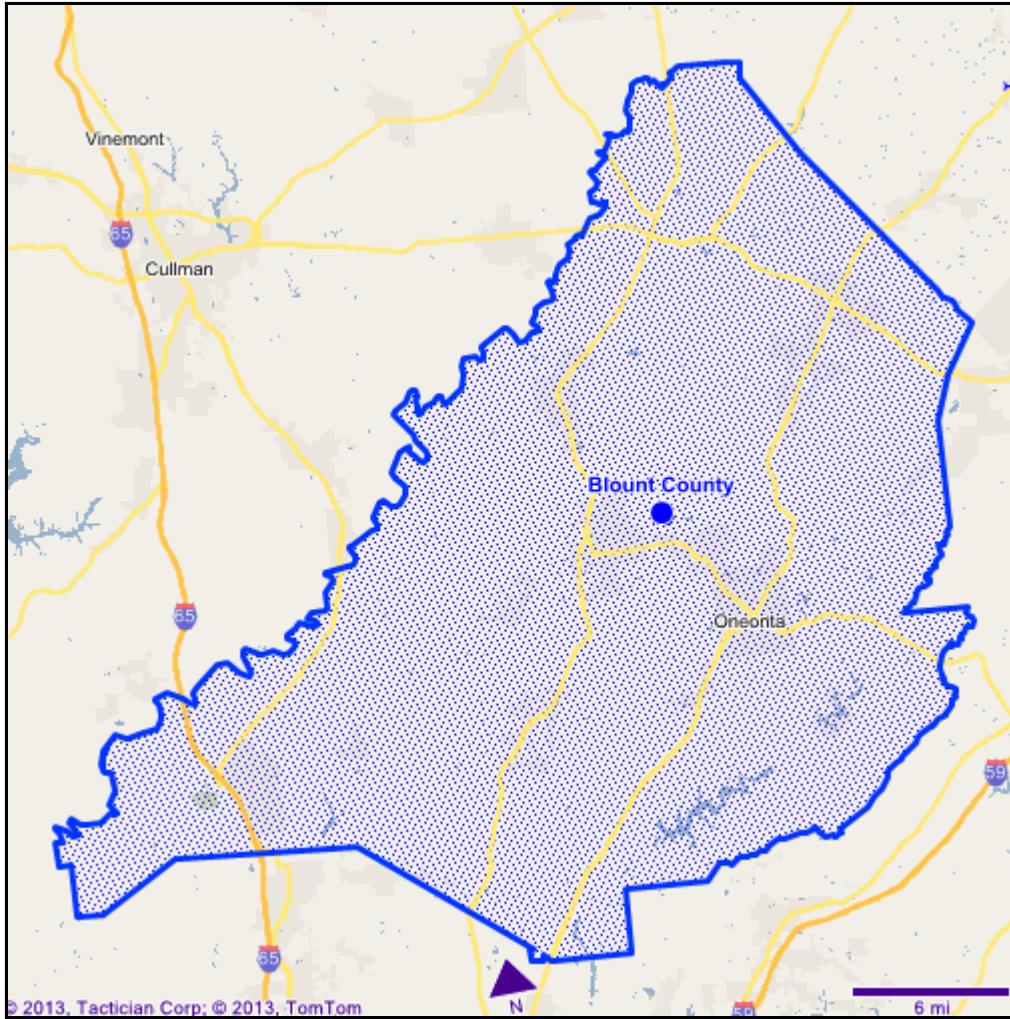

**Overlays**

- Major Highway
- Highway
- State Boundary

Longitude: -86.52805  
Latitude: 34.011033

## Blount County

**Population Change****Trade Area built from components**

	<b>Number</b>	<b>Percent Change</b>
1980 Census	36,456	
1990 Census	39,247	7.7%
2000 Census	51,020	30.0%
2010 Census	57,322	12.4%
2013 Projection	58,030	1.2%
2018 Projection	59,765	3.0%

**Households Change****Trade Area built from components**

	<b>Number</b>	<b>Percent Change</b>
1980 Census	12,679	
1990 Census	14,644	15.5%
2000 Census	19,264	31.5%
2010 Census	21,578	12.0%
2013 Projection	21,853	1.3%
2018 Projection	22,587	3.4%

**Families (2013)****Trade Area built from components**

Families	16,381
Average Household Size	2.63

**Population by Race (2013)****Trade Area built from components**

	<b>Number</b>	<b>Percent</b>
White	53,656	92.5%
Black	846	1.5%
Asian	120	0.2%
Native American	312	0.5%
Hawaiian / Pacific Islander	39	0.1%
Two or More	695	1.2%
Other Race	2,362	4.1%
<b>Total</b>	<b>58,030</b>	<b>100.0%</b>

**Hispanic Population (2013)****Trade Area built from components**

	<b>Number</b>	<b>Percent</b>
Hispanic	5,246	9.0%
Not Hispanic	52,784	91.0%
<b>Total</b>	<b>58,030</b>	<b>100.0%</b>

**Income (2013)****Trade Area built from components**

Median Household Income	\$45,575
Average Household Income	\$56,486
Average Family Income	\$63,390

**Households by Income (2013)****Trade Area built from components**

	<b>Number</b>	<b>Percent</b>
Less Than \$10,000	1,895	8.7%
\$10,000-\$14,999	1,219	5.6%
\$15,000-\$19,999	1,181	5.4%
\$20,000-\$24,999	1,495	6.8%
\$25,000-\$29,999	1,020	4.7%
\$30,000-\$34,999	1,226	5.6%
\$35,000-\$39,999	1,489	6.8%
\$40,000-\$49,999	2,514	11.5%
\$50,000-\$59,999	2,020	9.2%
\$60,000-\$74,999	2,583	11.8%
\$75,000-\$99,999	2,196	10.0%
\$100,000-\$124,999	1,523	7.0%
\$125,000-\$149,999	489	2.2%
\$150,000-\$199,999	305	1.4%
\$200,000-\$249,999	128	0.6%
\$250,000-\$499,999	201	0.9%
\$500,000+	369	1.7%
<b>Total</b>	<b>21,853</b>	<b>100.0%</b>

**Households by Tenure (2013)****Trade Area built from components**

	<b>Number</b>	<b>Percent</b>
Owner Occupied	17,609	72.2%
Renter Occupied	4,244	17.4%
Vacant	2,548	10.4%
<b>Total</b>	<b>24,401</b>	<b>100.0%</b>

**Daytime Population (2013)****Trade Area built from components**

Establishments	1,597
Employees	12,774

**Population by Gender (2013)****Trade Area built from components**

	<b>Number</b>	<b>Percent</b>
Male	28,677	49.4%
Female	29,353	50.6%
<b>Total</b>	<b>58,030</b>	<b>100.0%</b>

**Marital Status (2013)****Trade Area built from components**

	<b>Number</b>	<b>Percent</b>
Now Married	28,683	61.6%
Separated	1,311	2.8%
Divorced	4,229	9.1%
Never Married	11,277	24.2%
Widowed	1,041	2.2%
<b>Total</b>	<b>46,541</b>	<b>100.0%</b>

**Household Structure (2013)**

	Trade Area built from components	
	Number	Percent
Married Couple Family with Children	5,850	35.7%
Lone Parent Male with Children	595	3.6%
Lone Parent Female with Children	1,299	7.9%
Married Couple Family No Children	7,386	45.1%
Lone Parent Male No Children	433	2.6%
Lone Parent Female No Children	818	5.0%
<b>Total</b>	<b>16,381</b>	<b>100.0%</b>

---

**Total Population (2013)**

	Trade Area built from components	
	Number	Percent
Age 0-4	3,641	6.3%
Age 5-9	3,759	6.5%
Age 10-14	4,089	7.0%
Age 15-19	3,925	6.8%
Age 20-24	3,396	5.9%
Age 25-29	3,418	5.9%
Age 30-34	3,539	6.1%
Age 35-39	3,693	6.4%
Age 40-44	3,968	6.8%
Age 45-49	4,017	6.9%
Age 50-54	3,967	6.8%
Age 55-59	3,818	6.6%
Age 60-64	3,709	6.4%
Age 65-69	3,038	5.2%
Age 70-74	2,352	4.1%
Age 75-79	1,661	2.9%
Age 80-84	1,112	1.9%
Age 85+	928	1.6%
<b>Total</b>	<b>58,030</b>	<b>100.0%</b>
<b>Median</b>	<b>39.4</b>	

---

**Total Male Population (2013)**

	Trade Area built from components	
	Number	Percent
Age 0-4	1,839	6.4%
Age 5-9	1,857	6.5%
Age 10-14	2,078	7.2%
Age 15-19	2,094	7.3%
Age 20-24	1,736	6.1%
Age 25-29	1,720	6.0%
Age 30-34	1,807	6.3%
Age 35-39	1,860	6.5%
Age 40-44	1,991	6.9%
Age 45-49	2,028	7.1%
Age 50-54	2,006	7.0%
Age 55-59	1,843	6.4%
Age 60-64	1,763	6.1%
Age 65-69	1,441	5.0%
Age 70-74	1,099	3.8%
Age 75-79	756	2.6%

Age 80-84	462	1.6%
Age 85+	297	1.0%
<b>Total</b>	<b>28,677</b>	<b>100.0%</b>
<b>Median</b>	<b>38.2</b>	

---

**Total Female Population (2013)**

**Trade Area built from components**

	<b>Number</b>	<b>Percent</b>
Age 0-4	1,802	6.1%
Age 5-9	1,902	6.5%
Age 10-14	2,011	6.9%
Age 15-19	1,831	6.2%
Age 20-24	1,660	5.7%
Age 25-29	1,698	5.8%
Age 30-34	1,732	5.9%
Age 35-39	1,833	6.2%
Age 40-44	1,977	6.7%
Age 45-49	1,989	6.8%
Age 50-54	1,961	6.7%
Age 55-59	1,975	6.7%
Age 60-64	1,946	6.6%
Age 65-69	1,597	5.4%
Age 70-74	1,253	4.3%
Age 75-79	905	3.1%
Age 80-84	650	2.2%
Age 85+	631	2.1%
<b>Total</b>	<b>29,353</b>	<b>100.0%</b>
<b>Median</b>	<b>40.5</b>	

---

**Population by Household Type (2013)**

**Trade Area built from components**

	<b>Number</b>	<b>Percent</b>
Family	50,281	86.6%
Non-Family	7,260	12.5%
Group Quarters	489	0.8%
<b>Total</b>	<b>58,030</b>	<b>100.0%</b>

---

**Employment Status 16 Plus (2013)**

**Trade Area built from components**

	<b>Number</b>	<b>Percent</b>
In Armed Forces	28	0.1%
Employed	25,462	55.7%
Unemployed	2,035	4.5%
Not In Labor Force	18,198	39.8%
<b>Total</b>	<b>45,723</b>	<b>100.0%</b>

---

**Educational Attainment Age 25+ (2010)**

**Trade Area built from components**

	<b>Number</b>	<b>Percent</b>
No schooling completed	538	1.4%
Nursery-4th grade	296	0.8%
5th-6th grade	938	2.4%
7th-8th grade	1,618	4.2%

9th grade	1,638	4.2%
10th grade	1,876	4.9%
11th grade	1,486	3.8%
12th grade no diploma	772	2.0%
High school graduate, GED, or alternative	13,770	35.7%
Some college, < 1 year	2,514	6.5%
Some college, 1+ years, no degree	5,335	13.8%
Associate's degree	2,525	6.5%
Bachelor's degree	3,450	8.9%
Master's degree	1,280	3.3%
Professional school degree	394	1.0%
Doctorate degree	172	0.4%
<b>Total</b>	<b>38,602</b>	<b>100.0%</b>

#### Educational Attainment Male Age 25+ (2010)

##### Trade Area built from components

	Number	Percent
No schooling completed	201	1.1%
Nursery-4th grade	178	0.9%
5th-6th grade	526	2.8%
7th-8th grade	818	4.4%
9th grade	968	5.2%
10th grade	894	4.8%
11th grade	691	3.7%
12th grade no diploma	300	1.6%
High school graduate, GED, or alternative	6,913	36.8%
Some college, < 1 year	1,153	6.1%
Some college, 1+ years, no degree	2,624	14.0%
Associate's degree	903	4.8%
Bachelor's degree	1,791	9.5%
Master's degree	492	2.6%
Professional school degree	207	1.1%
Doctorate degree	133	0.7%
<b>Total</b>	<b>18,792</b>	<b>100.0%</b>

#### Educational Attainment Female Age 25+ (2010)

##### Trade Area built from components

	Number	Percent
No schooling completed	337	1.7%
Nursery-4th grade	118	0.6%
5th-6th grade	412	2.1%
7th-8th grade	800	4.0%
9th grade	670	3.4%
10th grade	982	5.0%
11th grade	795	4.0%
12th grade no diploma	472	2.4%
High school graduate, GED, or alternative	6,857	34.6%
Some college, < 1 year	1,361	6.9%
Some college, 1+ years, no degree	2,711	13.7%
Associate's degree	1,622	8.2%
Bachelor's degree	1,659	8.4%
Master's degree	788	4.0%
Professional school degree	187	0.9%

Doctorate degree	39	0.2%
<b>Total</b>	<b>19,810</b>	<b>100.0%</b>

### Housing Value of Owner-Occupied Housing Units: (2010)

#### Trade Area built from components

	Number	Percent
Less than \$10,000	575	3.3%
\$10,000 to \$14,999	340	2.0%
\$15,000 to \$19,999	370	2.1%
\$20,000 to \$24,999	271	1.6%
\$25,000 to \$29,999	415	2.4%
\$30,000 to \$34,999	335	1.9%
\$35,000 to \$39,999	116	0.7%
\$40,000 to \$49,999	553	3.2%
\$50,000 to \$59,999	864	5.0%
\$60,000 to \$69,999	769	4.4%
\$70,000 to \$79,999	1,051	6.0%
\$80,000 to \$89,999	997	5.7%
\$90,000 to \$99,999	665	3.8%
\$100,000 to \$124,999	1,789	10.3%
\$125,000 to \$149,999	1,571	9.0%
\$150,000 to \$174,999	1,699	9.8%
\$175,000 to \$199,999	1,302	7.5%
\$200,000 to \$249,999	1,556	9.0%
\$250,000 to \$299,999	886	5.1%
\$300,000 to \$399,999	822	4.7%
\$400,000 to \$499,999	213	1.2%
\$500,000 to \$749,999	170	1.0%
\$750,000 to \$999,999	6	0.0%
\$1,000,000 or more	49	0.3%
<b>Total</b>	<b>17,384</b>	<b>100.0%</b>

Copyright © 2013, Tactician Corp and/or its suppliers. All Rights Reserved

Internet Marketing Solutions provided by:



**Tactician Corporation**

305 North Main Street • Andover, MA 01810 USA  
Ph: 978-475-4475 • Fax: 978-475-2136  
www.tacticians.com

Data Provided by:



3025 Sunflower Street  
Thousand Oaks, CA 91360

URL to this document: <http://www.mapscape.com/report/DF58C6D8FCE84F65A13B9FA4B6E41E1C/1.HTML>